

FRONT ELEVATION

Planning Permit No. 121/193
APPROVED
 SUBJECT TO THE CONDITIONS IN THIS ORDER.
 No. 19732/93 dt. 27.11.93
 FOR MEMBER SECRETARY
 MADRAS METROPOLITAN
 DEVELOPMENT AUTHORITY
 MADRAS - 600 008.

MMDA 'C' / PP NO. /
 C.N. 19732/53
 Asst.
 Scrutiny: 10/11/53
 PART I
 PART II
 A.P. 10/11 B.P.

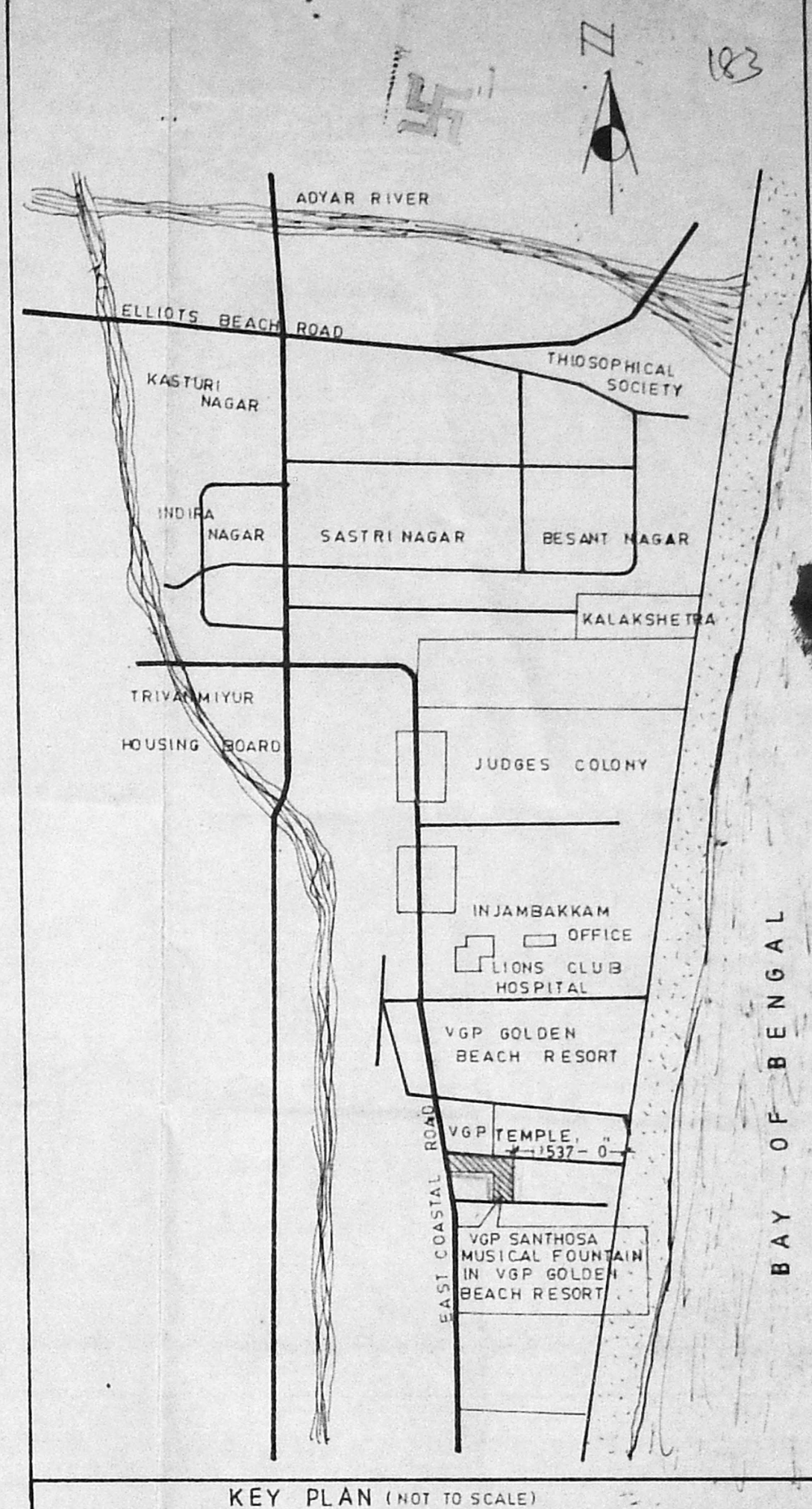
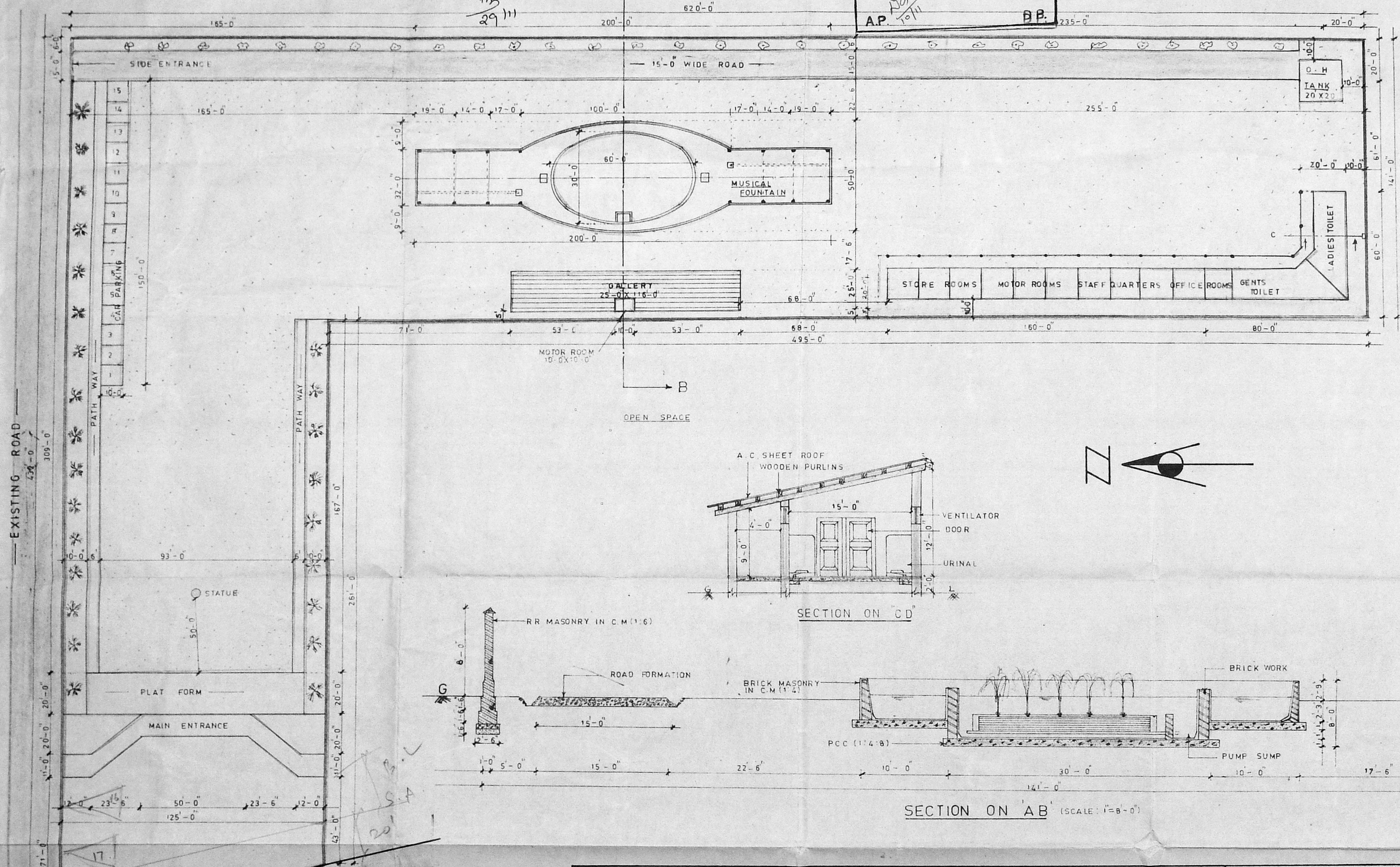

KEY PLAN (NOT TO SCALE)

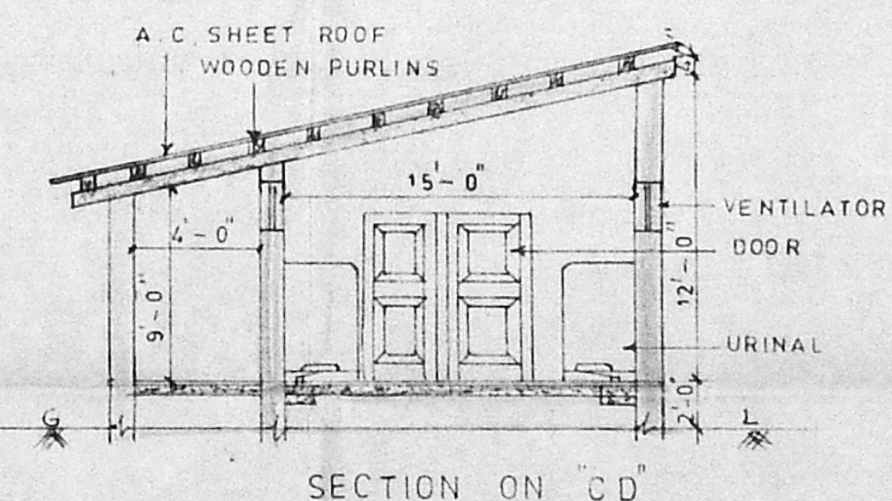

SECTION ON CD

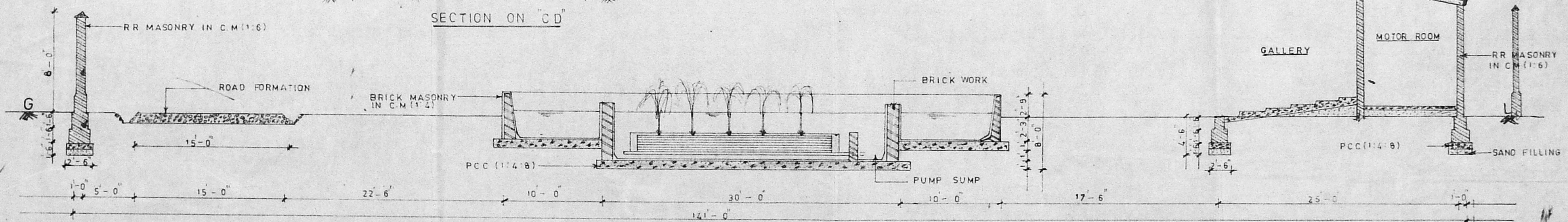

SECTION ON AB (SCALE: 1"=8'-0")

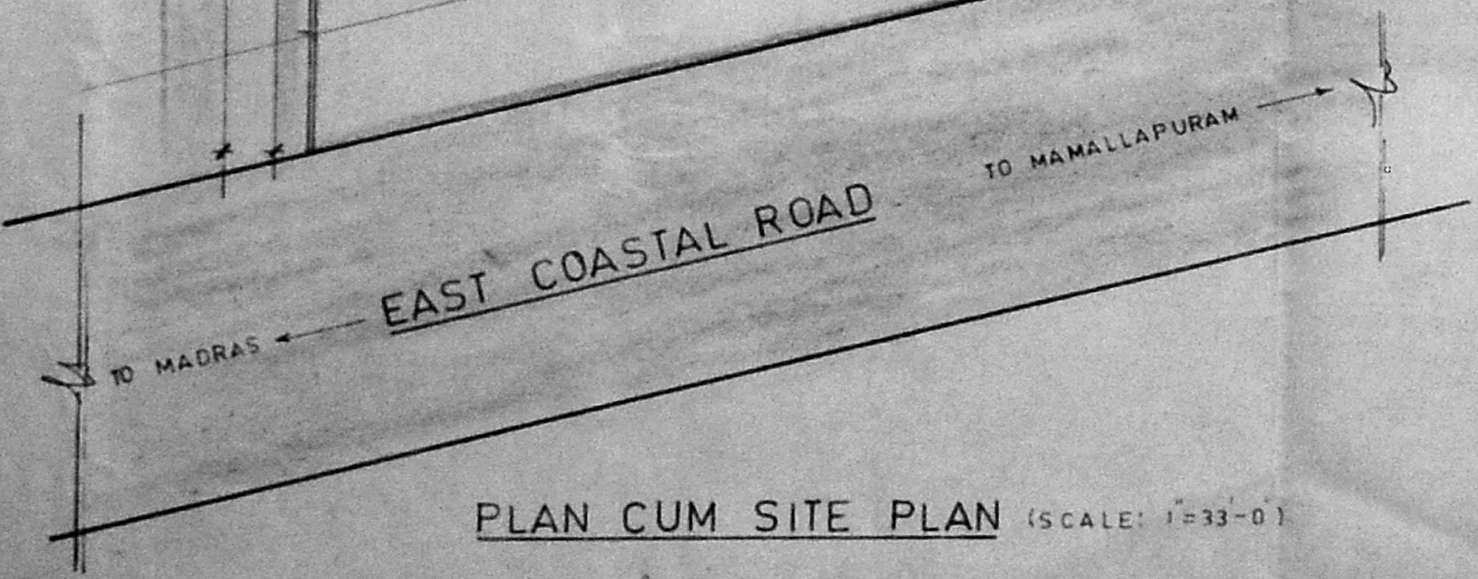

PLAN CUM SITE PLAN (SCALE: 1"=33'-0")

PROPOSED CONSTRUCTION FOR VGP SANTHOSA MUSICAL FOUNTAIN - COMPUTERISED (First in India) IN VGP GOLDEN BEACH RESORT S.NO: 15/2A PART, 17 PART OF INJAMBAKKAM VILLAGE, SAIDAPET TALUK, CHENGLEPUT-MGR DISTRICT.

AREA DETAILS (S.F.T)		COLOUR INDEX	
TOTAL EXTENT	1,21,920-0	PROPOSED	
ENTRANCE	7,125-0	BOUNDARY	
MUSICAL FOUNTAIN	7,300-0	ROAD	
AUDITORIUM	2,900-0	SEWAGE	
TOILETS (2-NOS)	2,870-0		
STORE, POWER, OFFICE, QUARTERS	2,400-0		
OVER HEAD TANK	400-0		
ROAD AREA	9,000-0		
PASSAGE	89,925-0		

DATE: 17-10-93
 SCALE: 1"=33'-0"
 1"=8'-0"
 PROJ. ENGINEER: L. SATHYAMOORTHY
 DESIGNED: D. JAYAPRAKASH
 DRAWN: A. WILSON
 OWNER
 For V.G.P. HOUSING BOARD
 Director

LICENCED SURVEYOR

F. SOANS, B.E., M.T.E.,
 CONSULTING ENGINEER,
 13/2, EAST CIRCULAR ROAD,
 RAJA ANNAMALA PURAM,
 MADRAS-600 028.